VISIT…

LANZAROTE Caliente.COM

HEARTLIGHT

Words and Music by NEIL DIAMOND,
BURT BACHARACH and CAROLE BAYER SAGER

Light Rock Ballad

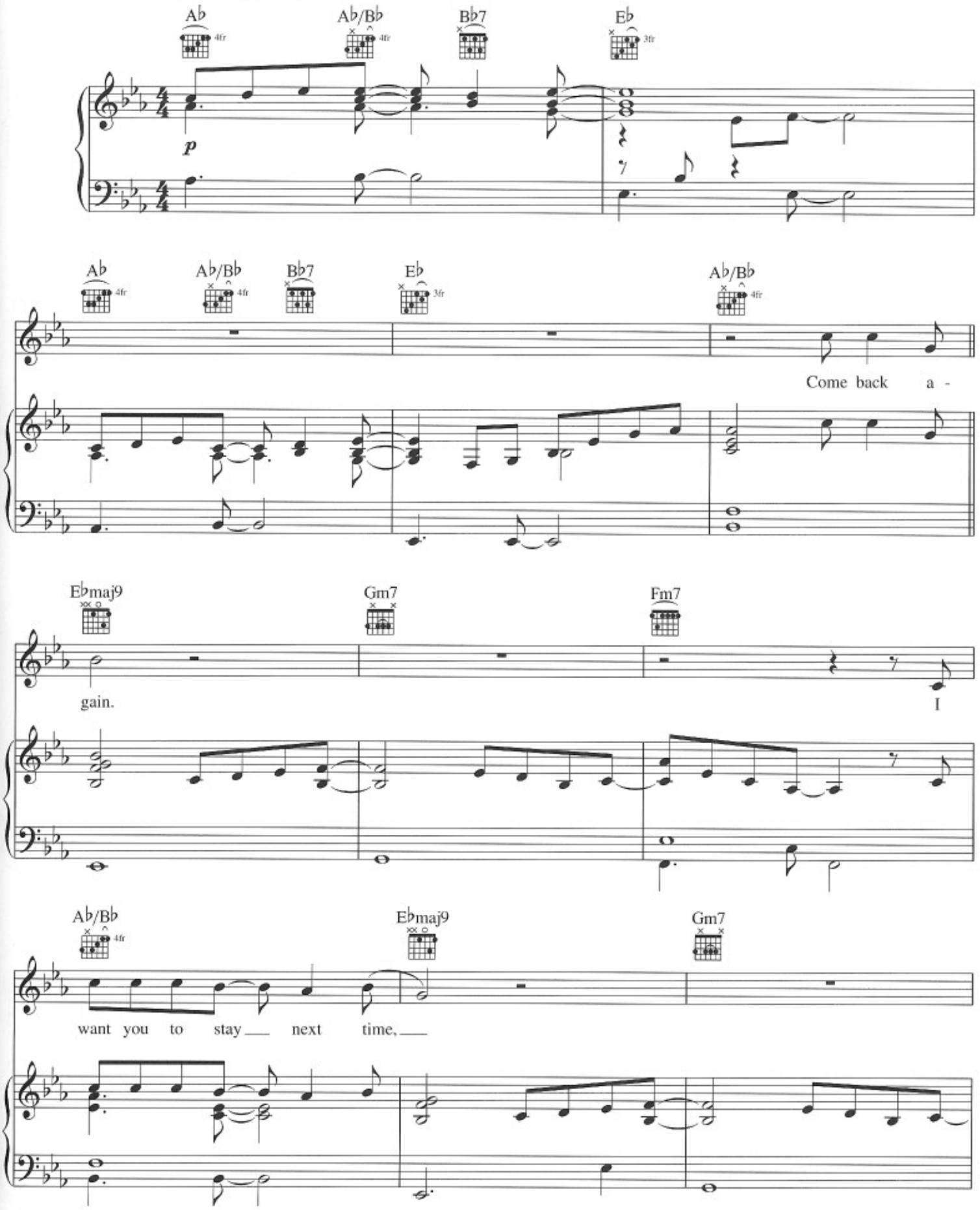

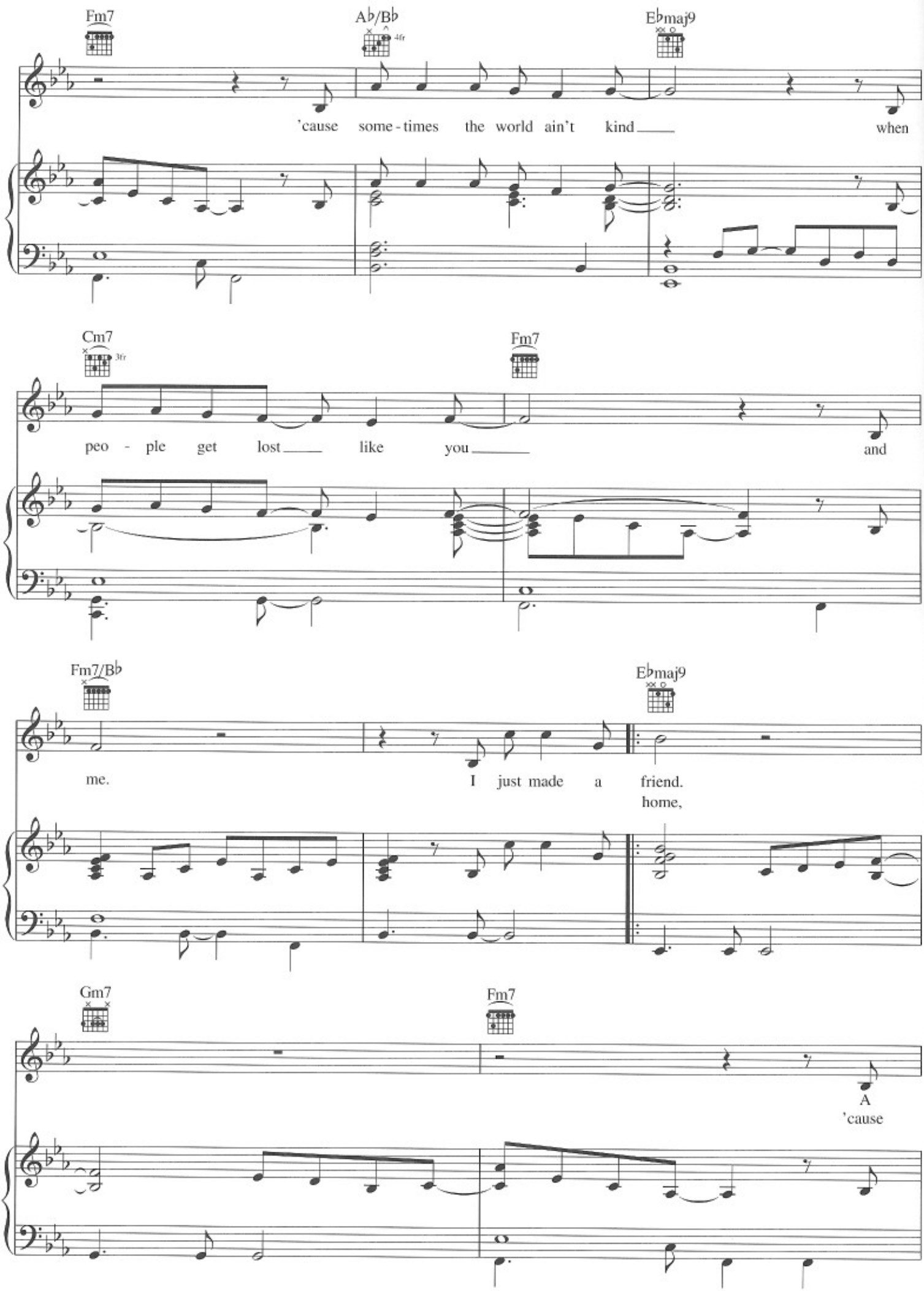
Fm7
A♭/B♭
4fr
E♭maj9
'cause some - times the world ain't kind when
Cm7
3fr
Fm7
peo - ple get lost like you and
Fm7/B♭
E♭maj9
me. I just made a friend.
home,
Gm7
Fm7
A
'cause

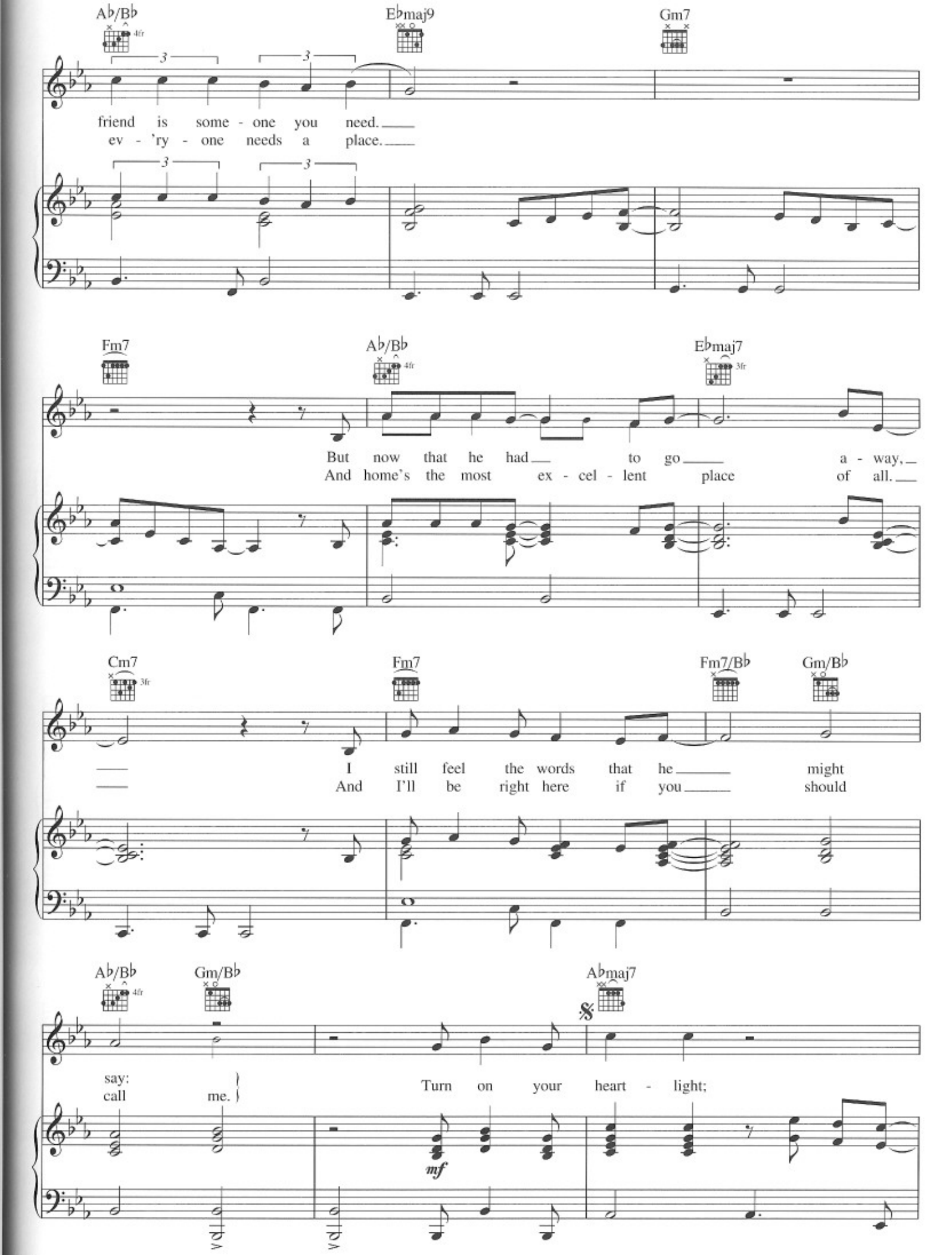
A♭/B♭
E♭maj9
Gm7
friend is some - one you need.
ev - 'ry - one needs a place.
Fm7
A♭/B♭
E♭maj7
But now that he had to go a - way,
And home's the most ex - cel - lent place of all.
Cm7
Fm7
Fm7/B♭
Gm/B♭
I still feel the words that he might
And I'll be right here if you should
A♭/B♭
Gm/B♭
A♭maj7
say:
call me.
Turn on your heart - light;
mf

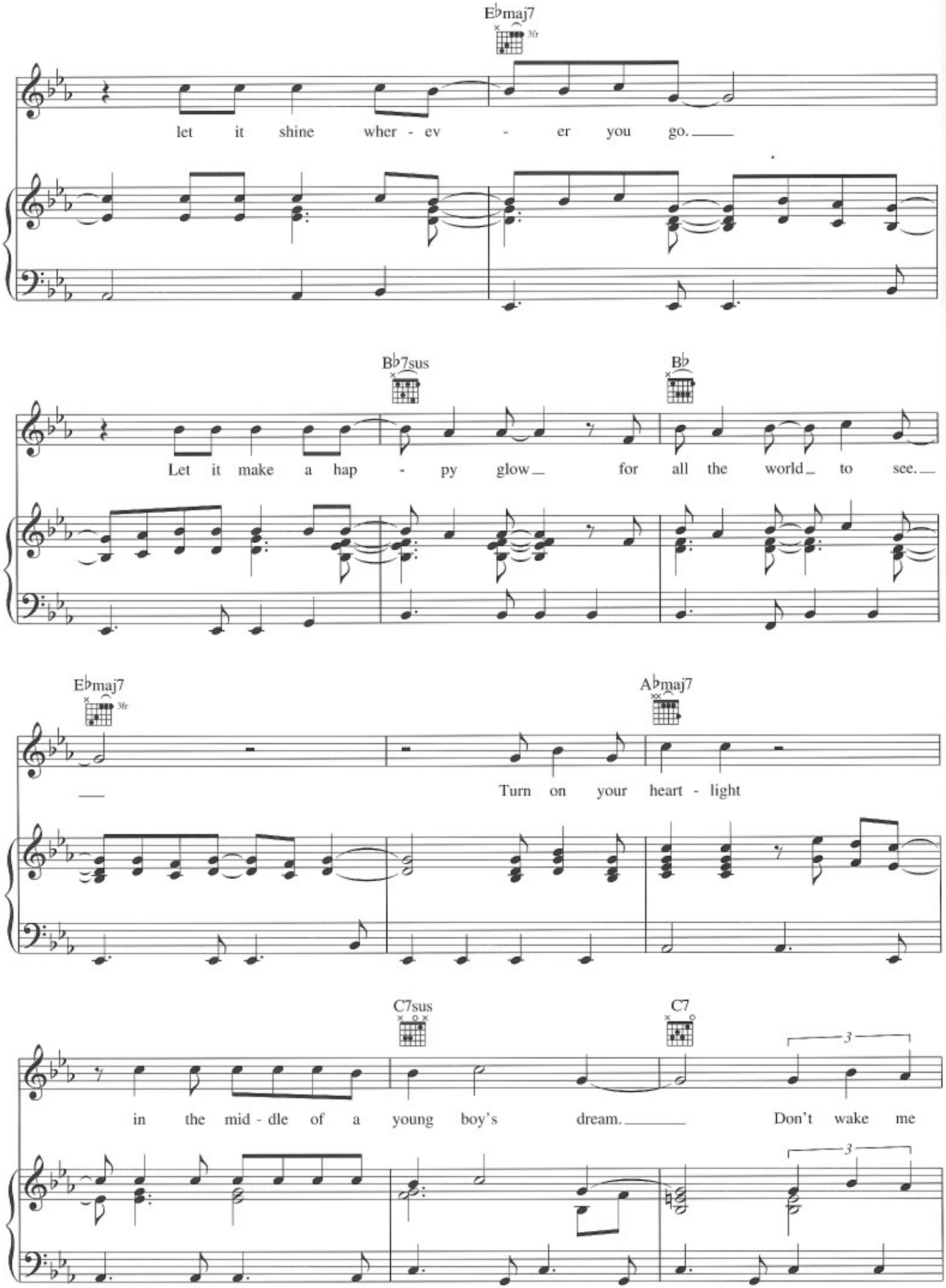
E♭maj7
let it shine wher - ev - er you go.
B♭7sus
B♭
Let it make a hap - py glow for all the world to see.
E♭maj7
A♭maj7
Turn on your heart - light
C7sus
C7
in the mid - dle of a young boy's dream. Don't wake me

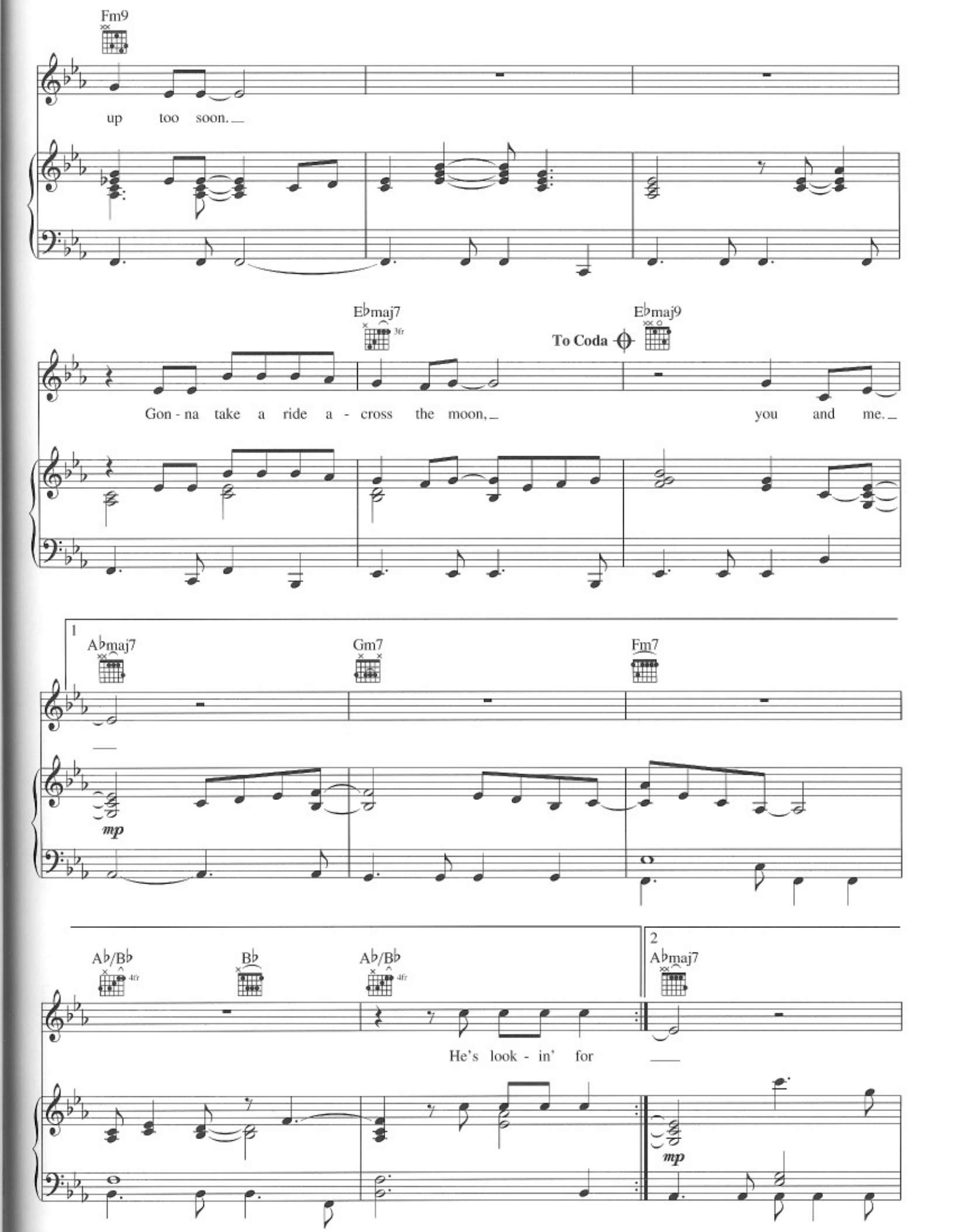
Fm9
up too soon.
E♭maj7
3fr
To Coda
E♭maj9
Gon - na take a ride a - cross the moon,
you and me.
1
A♭maj7
Gm7
Fm7
mp
A♭/B♭
4fr
B♭
A♭/B♭
4fr
2
A♭maj7
He's look - in' for
mp

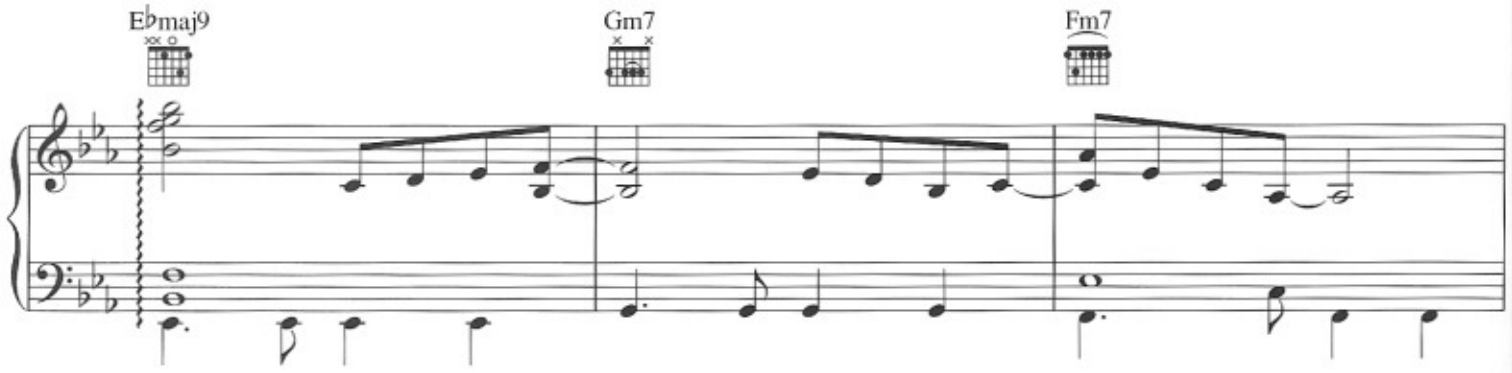
E♭maj9
Gm7
Fm7

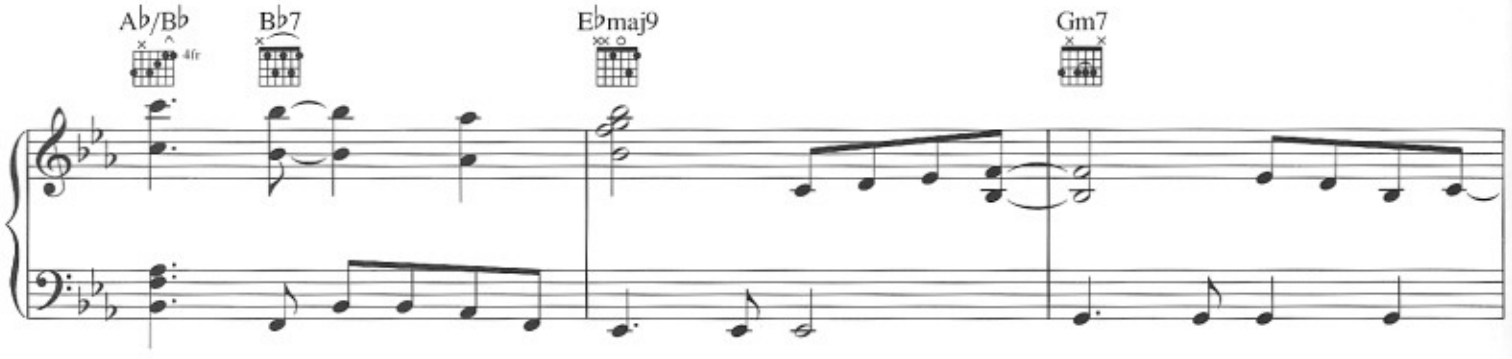
A♭/B♭
4fr
B♭7
E♭maj9
Gm7

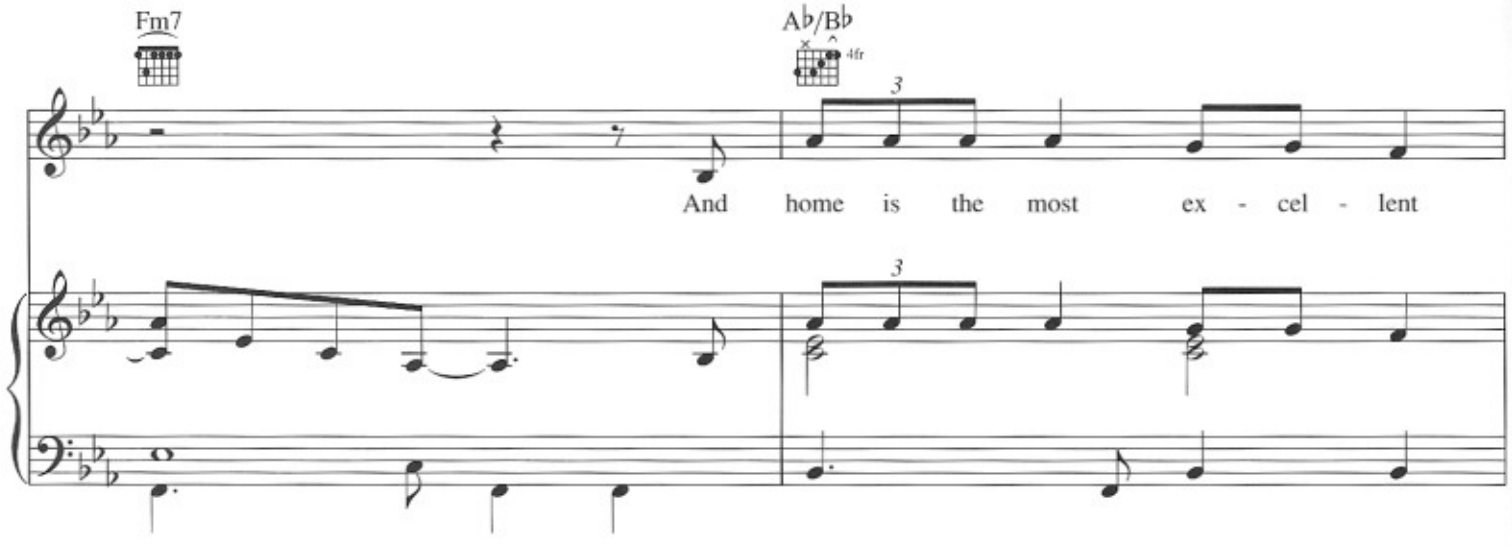
Fm7
A♭/B♭
4fr
3
And home is the most ex - cel - lent
3

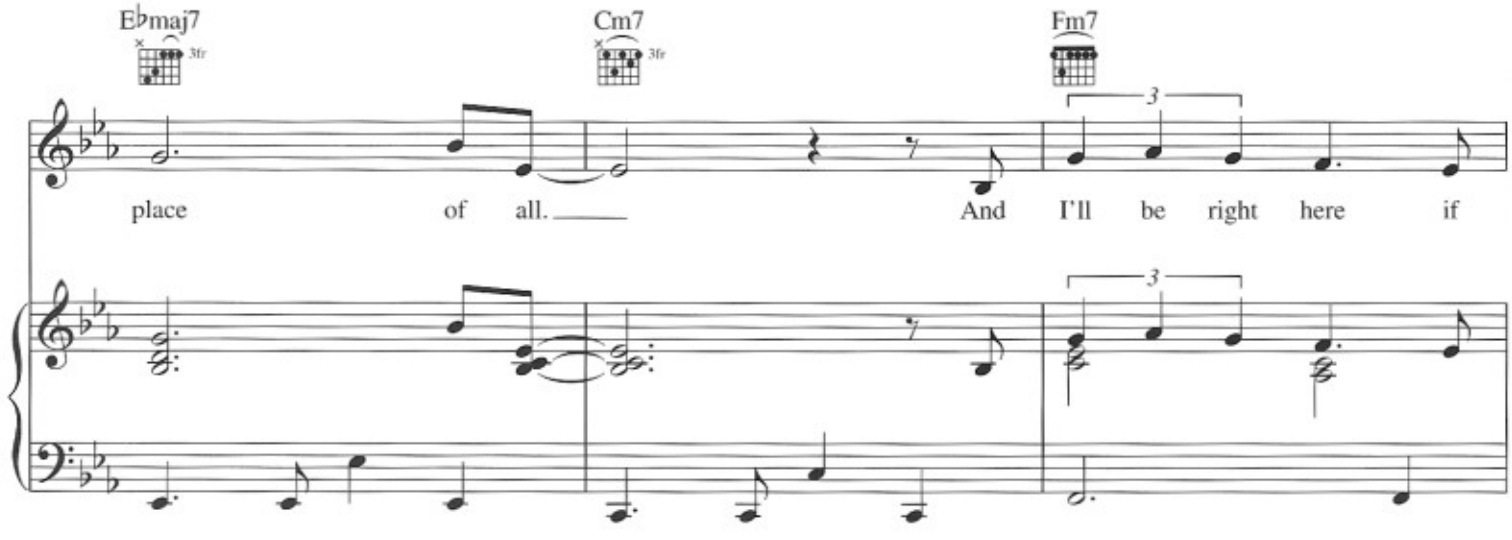
E♭maj7
3fr
Cm7
3fr
Fm7
3
place of all. And I'll be right here if
3

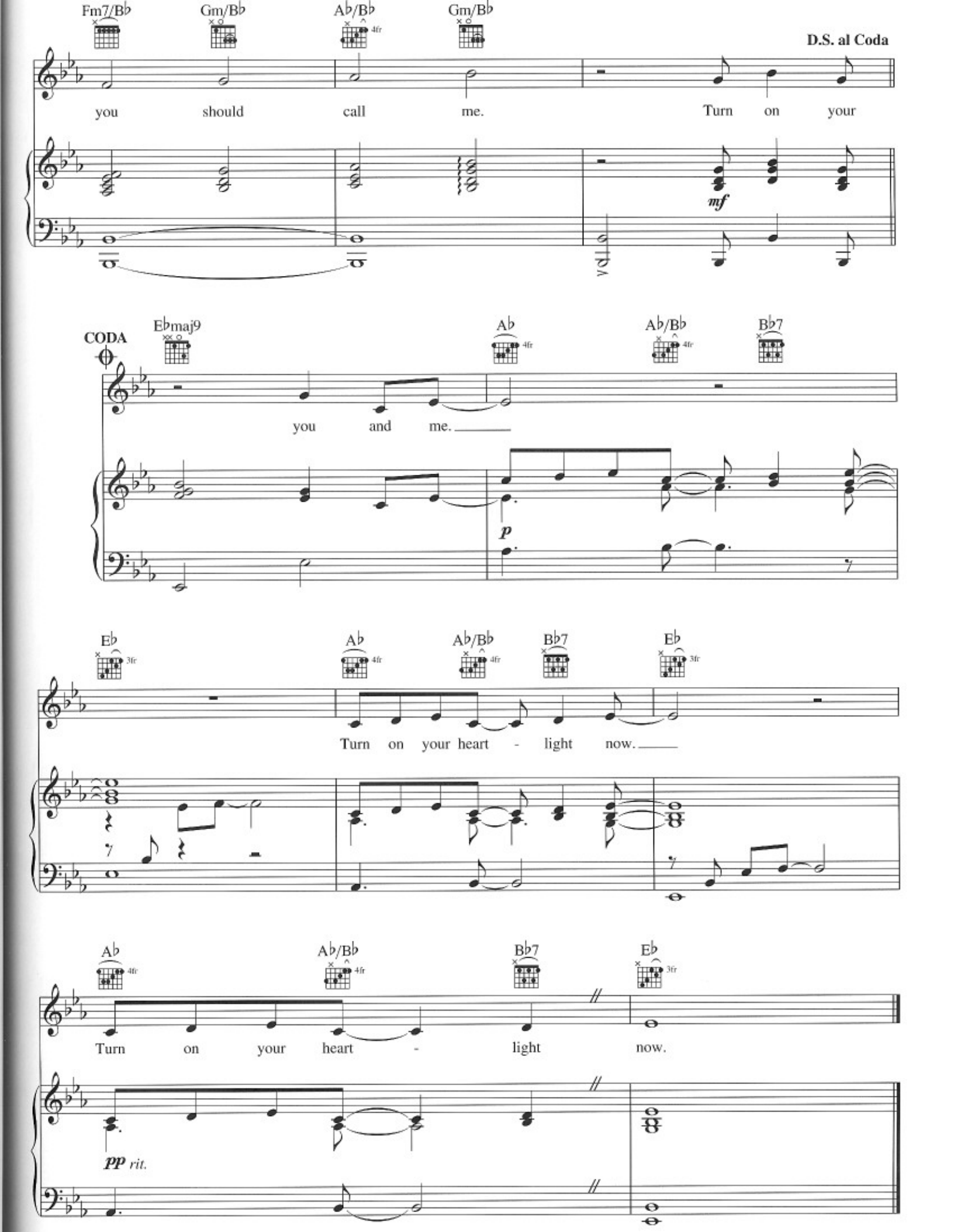
Fm7/B♭
Gm/B♭
A♭/B♭
Gm/B♭
D.S. al Coda
you should call me. Turn on your
mf
CODA
E♭maj9
A♭
A♭/B♭
B♭7
you and me.
p
E♭
A♭
A♭/B♭
B♭7
E♭
Turn on your heart - light now.
A♭
A♭/B♭
B♭7
E♭
Turn on your heart - light now.
pp rit.